

The Merriman Project



An End of Terrance Build

Case Study



Admin@SipsEco.co.uk



www.SipsEcoPanels.co.uk



01592 631636



4-7 Boston Rd, Glenrothes KY6
2RE

The Story of the Merriman Project

Features of Sips :

- Low energy costs
- Energy efficient
- Quicker build times
- Sturdy buildings
- Fantastic option for tight sites

John and Dory Merriman of Goodwood Living had a small site at the end of a run of Victorian terraces. Having already undertaken a laser survey of the existing building, our Sips Eco Panels frame was designed to accurately match up to the existing buildings and be delivered and erected very speedily. The external panels, roof, internal partitions, joists and even the flat roof to the rear were all designed and supplied by Sips Eco Panels' to the Merriman's architect's original design.





The Design

The design was for a 3 bed roomed property with an ensuite and a large Kitchen / Diner to the ground floor with separate Utility and Living Room to the front of the building. The build was attached from front to back to the existing dwelling including the single-storey flat roofed extension to the rear.

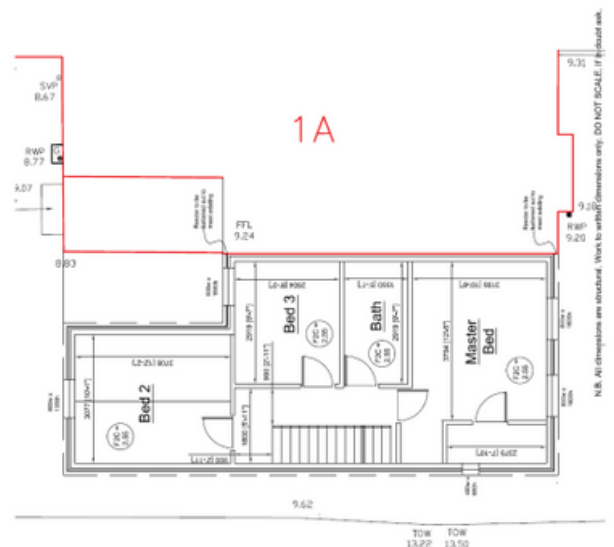
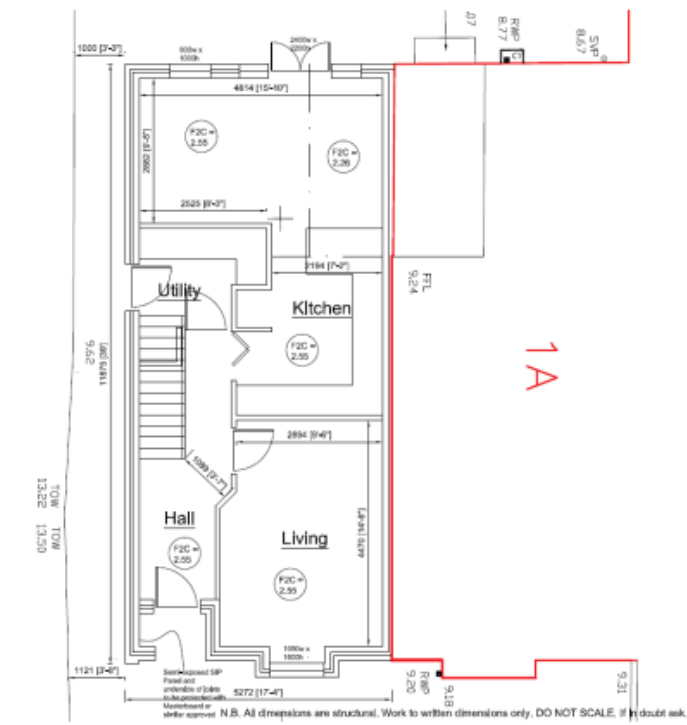
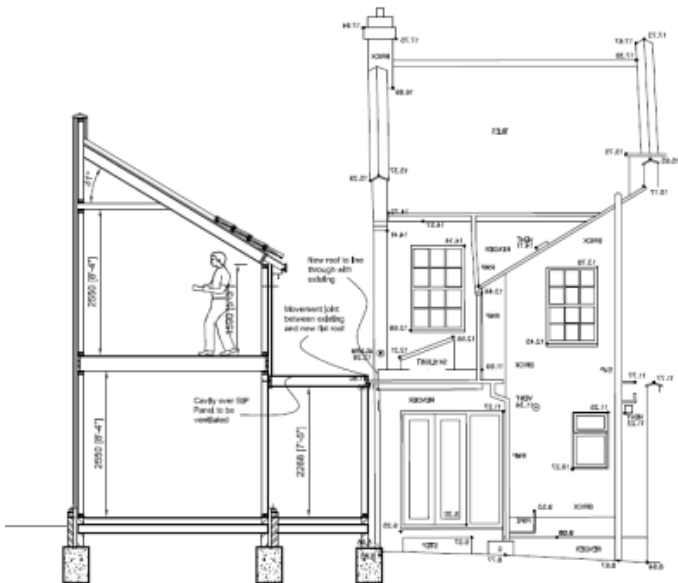



Comments

- John and Dory Merriman

“Having now used Sips Eco Panels, we would not hesitate in recommending them to other developers or self-builders. Sips Eco are totally client focused and provided us with a service which was by far the best I’ve experienced in the 40 years I’ve worked in construction. By using a SIPs frame, we believe that it is possible to complete the frame erection, roofing, brickwork and windows in 5-6 weeks, once the groundworks are complete. The highly insulated warm roof allowed us to leave out the ceilings in the bedrooms, providing us with a vaulted ceiling giving our contemporary house a wow factor. This made us stand out from other new-build houses in the area who all used traditional means of construction”



The Merrimans are now in the process of getting planning permission on their second project for which they intend again to specify Sips Eco Panels.



Information



01592 631636



4-7 Boston Rd, Glenrothes KY6 2RE



Admin@SipsEco.co.uk



www.SipsEcoPanels.co.uk

Certification



SIP MARK
ISO 9001:2008
ISO 14001:2004



STRUCTURAL
TIMBER ASSOCIATION

