



SIPs Eco Panels: Case Study

The Complete SIPs Package

Mrs Vowles contracted Custom Homes to do the design and **SIPs Eco Panels** to supply the panels on her energy efficient bungalow.

Her brief was for a large three bedroomed bungalow to complement the neighbouring building externally and with large spaces inside that could be opened or closed up if needed.

Mrs Vowles used a project manager who **SIPs Eco Panels** put her in contact with and when



Mrs Vowles' Efficient SIP Bungalow

our erectors arrived on site, they erected the full frame and roof in 8 and a half working days, much to the delight of Nicky Vowles who could then start work on the inside of the build.

The Design

The design was for a roomy 3 bedroomed bungalow, designed by Custom Homes in-house design team, to the client's requirements.

The client's ideas and suggestions were incorporated to provide a "rustic simplicity" to the interior and an interesting and established feeling exterior.

By using the Custom Homes design team, the design was perfectly suited to **SIPs Eco Panels** for the wall and roof.

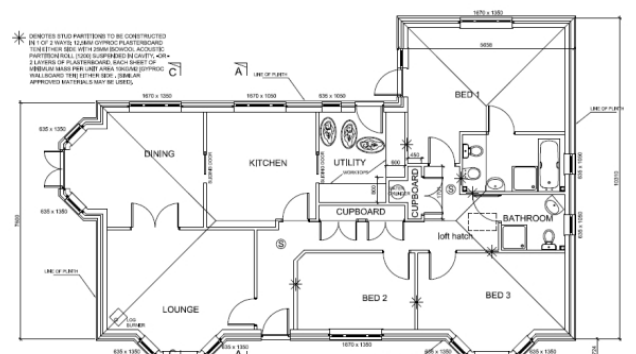

SIPs Eco Panels
South Suffolk Business Centre,
Alexandra Road,
SUDBURY,
Suffolk.
CO10 2ZX

www.sipsecopanel.co.uk

t: 01787 378567

f: 01787 377622

e: admin@sipsecopanel.co.uk



SIPs Eco Panels: Case Study

Photos



The Experience

*"I wanted a highly energy efficient bungalow and that was why I chose **SIPs Eco Panels** and Custom Homes. The design team were really adept at incorporating my whims and suggestions.*

Once the slab was completed, the bungalow was erected in 8 and a half working days. It was brilliant. The project went amazingly smoothly and we had lots of fun and laughs along the way.

My project management team performed admirably and got things sorted promptly. That was a great weight from my shoulders.

*I would certainly recommend **SIPs Eco***

***Panels** for many reasons; one being the ease of erecting my build in such a short time.*

The fantastic thing that I like the most though is that the SIPs panels keep the whole building, including the attic area, all at a moderate, even temperature, whatever the temperature outside."

- Nicky Vowles.

For more information on **SIPs Eco Panels**, please visit:

www.sips.co

SIPs Eco Panels
South Suffolk Business Centre,
Alexandra Road,
SUDBURY,
Suffolk,
CO10 2ZX

www.sipsecopanel.co.uk

t: 01787 378567

f: 01787 377622

e: admin@sipsecopanel.co.uk

